

RIGHT-OF-WAY & OWNERSHIP DATA

DESIGN	PIPE / COATING
DISTANCE	
CLASS LOCATION / HCA	

ENVIRONMENTAL	CONSTRUCTION EXCLUSION
WETLAND / STREAM	
PIPELINE DEPTH EXCEPTION	
EXCEPTION DISTANCE	

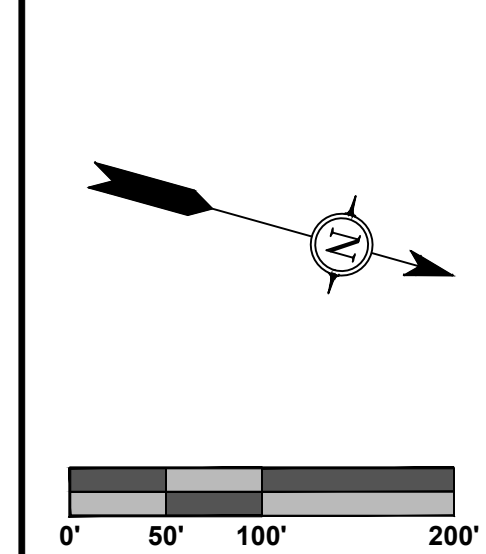

PLAN VIEW	
LEGEND	
—	C/L OF EASEMENT
—	C/L OF PIPE PLACEMENT
—	EXISTING PIPELINE
—	LIMIT-OF-DISTURBANCE
—	PERMANENT EASEMENT
—	WORK SPACE LIMITS
—	PERMANENT ACCESS RD
—	TEMPORARY ACCESS RD
—	PROPERTY LINE
—	ROAD RIGHT-OF-WAY
—	FENCE LINE
—	OVERHEAD POWER
—	OVERHEAD TELEPHONE
—	C/L ROAD
—	STREAM
—	WETLAND
○	PI SYMBOL
○	POWER/TELE POLE
○	GAS VALVE
○	POST - GATE/FENCE
—	EXISTING CULVERT
—	ABOVE GROUND FACILITY (EXISTING)
—	ABOVE GROUND FACILITY (PROPOSED)
—	ABOVE GROUND FACILITY (WORK SPACE)
—	ADDITIONAL TEMPORARY WORK SPACE(ATWS)
—	CONTRACTOR YARD
—	STAGING AREA

REFERENCE DRAWINGS	
DRAWING NO.	DESCRIPTION

HORIZONTAL STATIONING	
-----------------------	--

WORK SPACE	
—	PROPOSED PIPELINE
—	EXISTING PIPELINE
—	EXISTING OVHD. ELEC.
—	EXISTING OVHD. TELE.
—	ACCESS ROAD
—	PERMANENT EASEMENT
—	TEMPORARY WORK SPACE(TWS)
—	ADD. TEMPORARY WORK SPACE(ATWS)

CONSTRUCTION METHOD	
CONSTRUCTION METHOD KEY	
1A-	WORKING SIDE RIGHT, TOPSOIL STRIPPING
1B-	WORKING SIDE RIGHT, NO TOPSOIL STRIPPING
1C-	WORKING SIDE RIGHT, ATWS LEFT, TOPSOIL STRIPPING
1E-	WORKING SIDE RIGHT, ATWS RIGHT, TOPSOIL STRIPPING
1G-	WORKING SIDE RIGHT, ATWS BOTH SIDES, NO TOPSOIL STRIPPING
2A-	WORKING SIDE LEFT, TOPSOIL STRIPPING
2B-	WORKING SIDE LEFT, NO TOPSOIL STRIPPING
2C-	WORKING SIDE LEFT, ATWS LEFT, TOPSOIL STRIPPING
2E-	WORKING SIDE LEFT, ATWS RIGHT, TOPSOIL STRIPPING
2H-	WORKING SIDE LEFT, ATWS BOTH SIDES, NO TOPSOIL STRIPPING
5A-	WORKING SIDE RIGHT, RIGHT OF EXISTING FOREIGN PIPELINE, TOPSOIL STRIPPING
6A-	RIGHT OF EXISTING FOREIGN PIPELINE, TOPSOIL STRIPPING
6B-	CENTER OF EXISTING FOREIGN PIPELINE, TOPSOIL STRIPPING
6C-	LEFT OF EXISTING FOREIGN PIPELINE, TOPSOIL STRIPPING
7C-	STREAM WETLAND AREA, ATWS BOTH SIDES
7D-	STREAM WETLAND AREA, ATWS LEFT SIDE
8A & 8B-	STREAM AREA, NO ATWS
8C-	STREAM WETLAND, NO ATWS
8D-	STREAM WETLAND, ATWS RIGHT SIDE

PROFILE	
---------	--

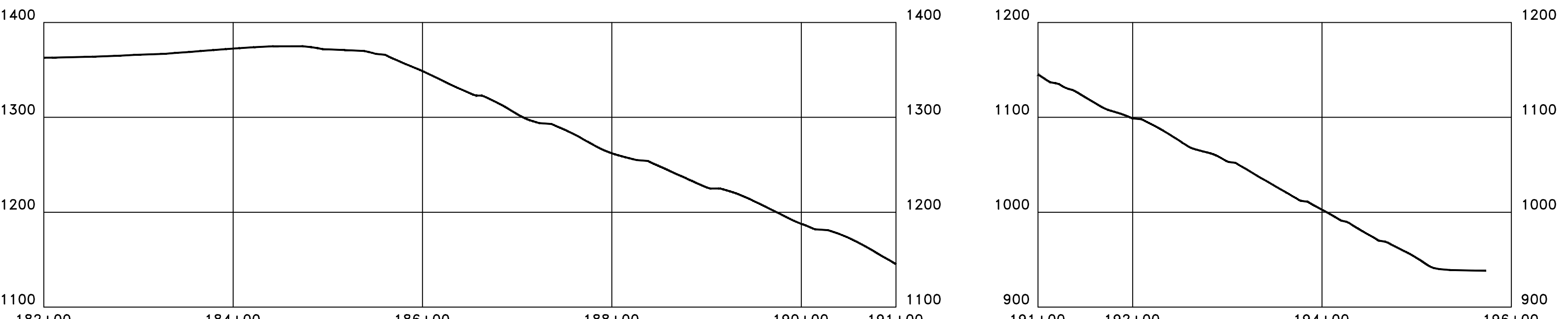

REVISIONS	
REV. BY	DATE
MATERIAL SUMMARY	
DESCRIPTION	QTY.
APPROVED FOR CONSTRUCTION	
REV. BY	DATE
APPROVED FOR BIDDING	
REV. BY	DATE
APPROVED FOR FERC	
REV. BY	DATE

AERIAL PHOTOGRAPHY DATE: 2/01	
-------------------------------	--

OHIO VALLEY CONNECTOR
EXPANSION PROJECT
H-326 & H-329 PIPELINES
STA. 182+00 TO STA. 195+73

HORIZ SCALE: 1" = 100'	DRAWN BY: CJF	01/24/22
DRAFTING CK:	ENGINEERING CK:	
CONSTRUCTION CK:	ENVIRONMENTAL CK:	
AFE/P O NO.:	GAI PROJECT NO.:	R210388-02
DRAWING NO.:	000-00-D2-003	
SHEET: 11 OF 14	REV.	
DATE OF PLOT: 1/24/2022 10:18:29 AM		

RIGHT-OF-WAY & OWNERSHIP DATA		0+00	126 LF	1+26
-------------------------------	--	------	--------	------

DESIGN	PIPE / COATING	
	DISTANCE	
	CLASS LOCATION / HCA	
ENVIRONMENTAL	CONSTRUCTION EXCLUSION	
	WETLAND / STREAM	
	PIPELINE DEPTH EXCEPTION	
	EXCEPTION DISTANCE	

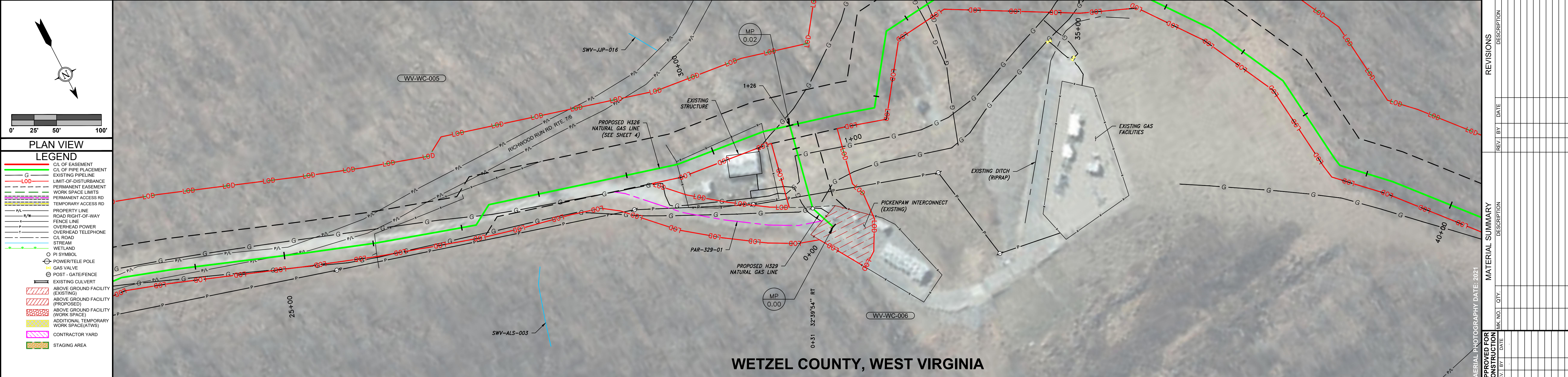

PLAN VIEW

LEGEND

- CL OF EASEMENT
- CL OF PIPE PLACEMENT
- EXISTING PIPELINE
- LIMIT-OF-DISTURBANCE
- PERMANENT EASEMENT
- WORK SPACE LIMITS
- PERMANENT ACCESS RD
- TEMPORARY ACCESS RD
- PROPERTY LINE
- ROAD RIGHT-OF-WAY
- FENCE LINE
- OVERHEAD POWER
- OVERHEAD TELEPHONE
- CL ROAD
- STREAM
- WETLAND
- PI SYMBOL
- POWER/TELE POLE
- GAS VALVE
- POST - GATE/FENCE
- EXISTING CULVERT
- ABOVE GROUND FACILITY (EXISTING)
- ABOVE GROUND FACILITY (PROPOSED)
- ABOVE GROUND FACILITY (WORK SPACE)
- ADDITIONAL TEMPORARY WORK SPACE(ATWS)
- CONTRACTOR YARD
- STAGING AREA

WETZEL COUNTY, WEST VIRGINIA

REFERENCE DRAWINGS	DRAWING NO.	DESCRIPTION
HORIZONTAL STATIONING		
WORK SPACE		

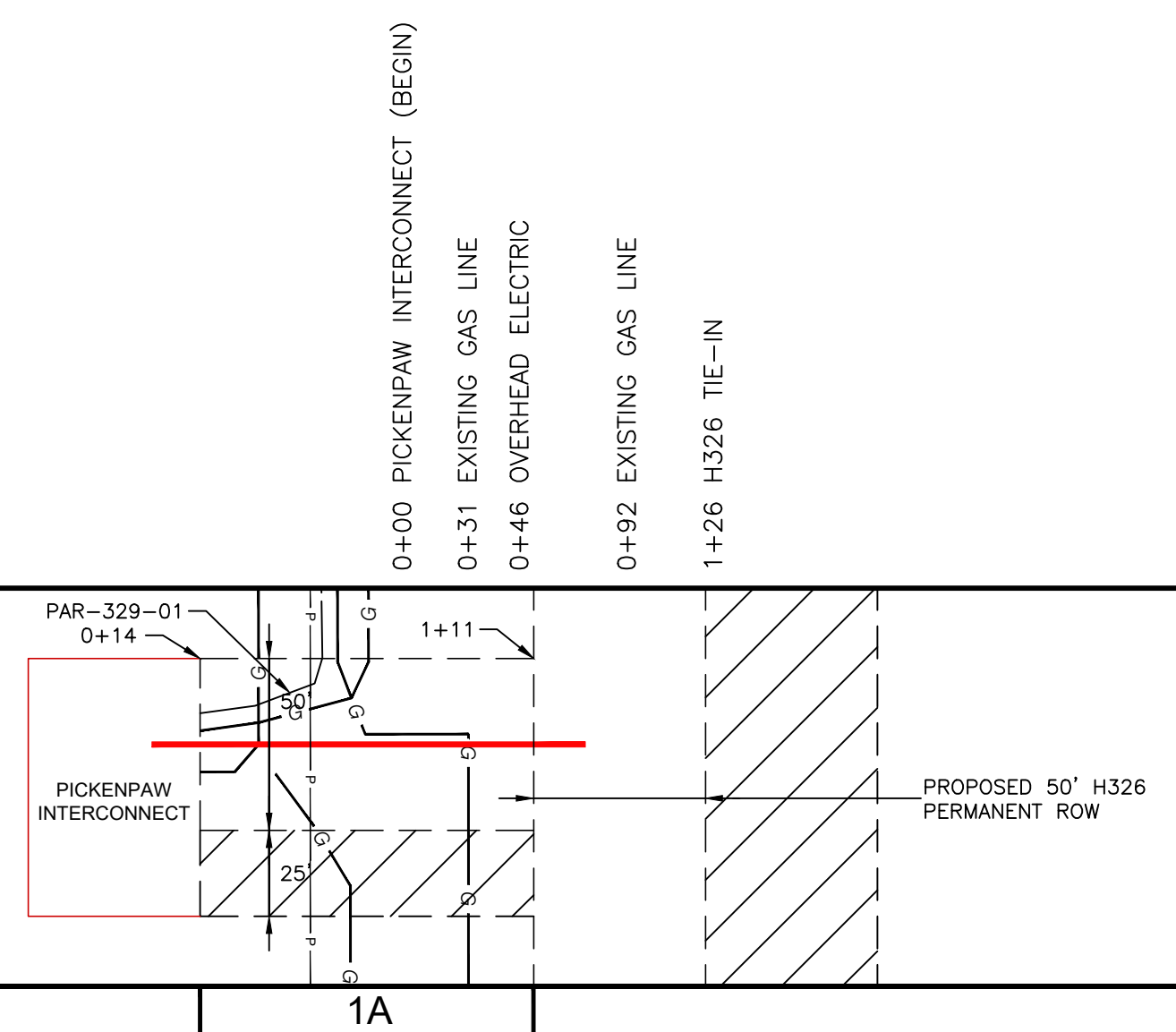

CONSTRUCTION METHOD		

CONSTRUCTION METHOD KEY	1A - WORKING SIDE RIGHT, TOPSOIL STRIPPING
	1B - WORKING SIDE RIGHT, NO TOPSOIL STRIPPING
	1C - WORKING SIDE RIGHT, ATWS LEFT, TOPSOIL STRIPPING
	1E - WORKING SIDE RIGHT, ATWS RIGHT, TOPSOIL STRIPPING
	1G - WORKING SIDE RIGHT, ATWS BOTH SIDES, NO TOPSOIL STRIPPING
	2A - WORKING SIDE LEFT, TOPSOIL STRIPPING
	2B - WORKING SIDE LEFT, NO TOPSOIL STRIPPING
	2C - WORKING SIDE LEFT, ATWS LEFT, TOPSOIL STRIPPING
	2E - WORKING SIDE LEFT, ATWS RIGHT, TOPSOIL STRIPPING
	2H - WORKING SIDE LEFT, ATWS BOTH SIDES, NO TOPSOIL STRIPPING
5A - WORKING SIDE RIGHT, RIGHT OF EXISTING FOREIGN PIPELINE, TOPSOIL STRIPPING	
6A - RIGHT OF EXISTING FOREIGN PIPELINE, TOPSOIL STRIPPING	
6B - CENTER OF EXISTING FOREIGN PIPELINE, TOPSOIL STRIPPING	
6C - LEFT OF EXISTING FOREIGN PIPELINE, TOPSOIL STRIPPING	
7C - STREAM WETLAND AREA, ATWS BOTH SIDES	
7D - STREAM WETLAND AREA, ATWS LEFT SIDE	
8A & 8B - STREAM AREA, NO ATWS	
8C - STREAM WETLAND, NO ATWS	
8D - STREAM WETLAND, ATWS RIGHT SIDE	

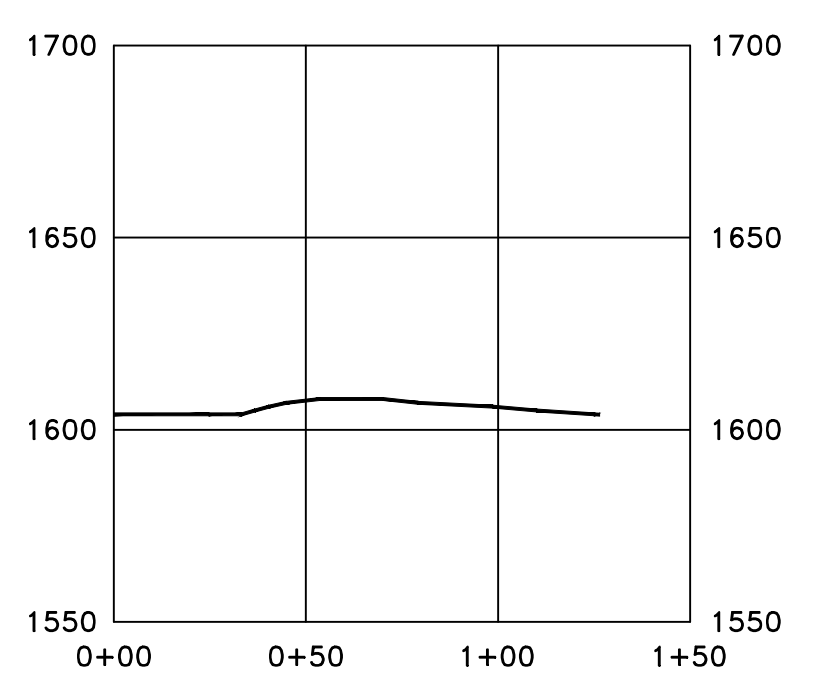

PROFILE	
---------	--

OHIO VALLEY CONNECTOR EXPANSION PROJECT
H-326 & H-329 PIPELINES
WETZEL COUNTY, WEST VIRGINIA
STA. 0+00 TO STA. 1+26

APPROVED FOR BIDDING FOR FERC		DATE
REV	BY	DATE

APPROVED FOR CONSTRUCTION		DATE
REV	BY	DATE

MATERIAL SUMMARY		DESCRIPTION
REV	BY	DATE

REVISIONS		DESCRIPTION
REV	BY	DATE

APPROVED FOR BIDDING FOR FERC: [Signature]

APPROVED FOR CONSTRUCTION: [Signature]

AERIAL PHOTOGRAPHY DATE: 2021

HORIZ SCALE: 1" = 50'

DRAWN BY: CJF 01/24/22

DRAFTING CK: []

ENGINEERING CK: []

CONSTRUCTION CK: []

ENVIRONMENTAL CK: []

AFE/EP O NO: []

GAI PROJECT NO.: R210388-02

DRAWING NO.: 000-00-D2-012

SHEET: 12 OF 14 REV. []

DATE OF PLOT: 1/24/2022 10:22:25 AM

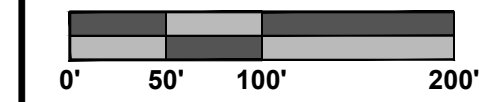

PLAN VIEW

LEGEND	
	CL OF EASEMENT
	CL OF PIPE PLACEMENT
	EXISTING PIPELINE
	LIMIT-OF-DISTURBANCE
	PERMANENT EASEMENT
	WORK SPACE LIMITS
	PERMANENT ACCESS RD
	TEMPORARY ACCESS RD
	PROPERTY LINE
	ROAD RIGHT-OF-WAY
	FENCE LINE
	OVERHEAD POWER
	OVERHEAD TELEPHONE
	CIL ROAD
	STREAM
	WETLAND
	PI SYMBOL
	POWER/TELE PILE
	GAS VALVE
	POST - GATE/FENCE
	EXISTING CULVERT
	ABOVE GROUND FACILITY (EXISTING)
	ABOVE GROUND FACILITY (PROPOSED)
	ABOVE GROUND FACILITY (WORK SPACE)
	ADDITIONAL TEMPORARY WORK SPACE(ATWS)
	CONTRACTOR YARD
	STAGING AREA

REFERENCE DRAWINGS

DRAWING NO.	DESCRIPTION

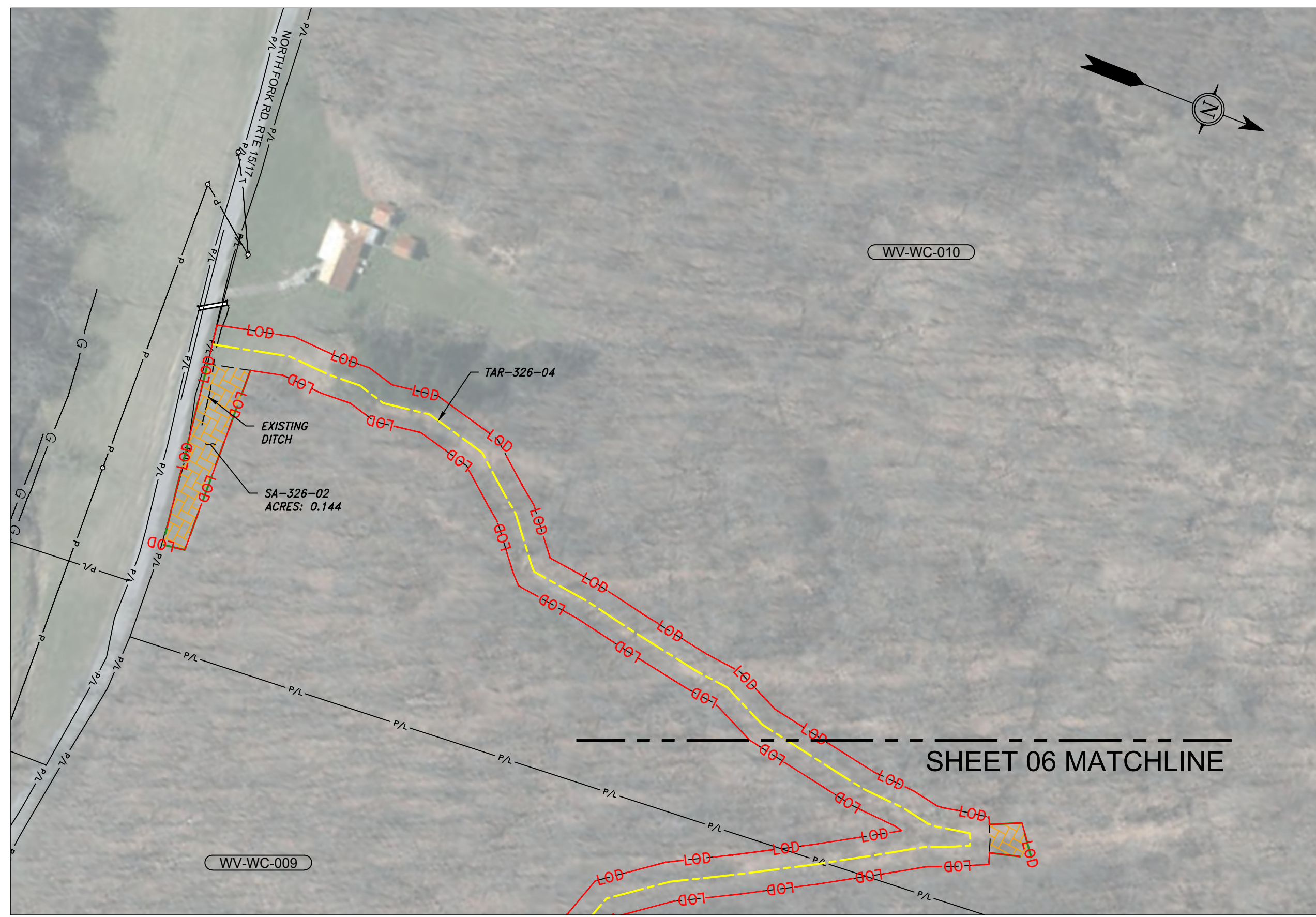

**DETAIL A
TAR-326-04**

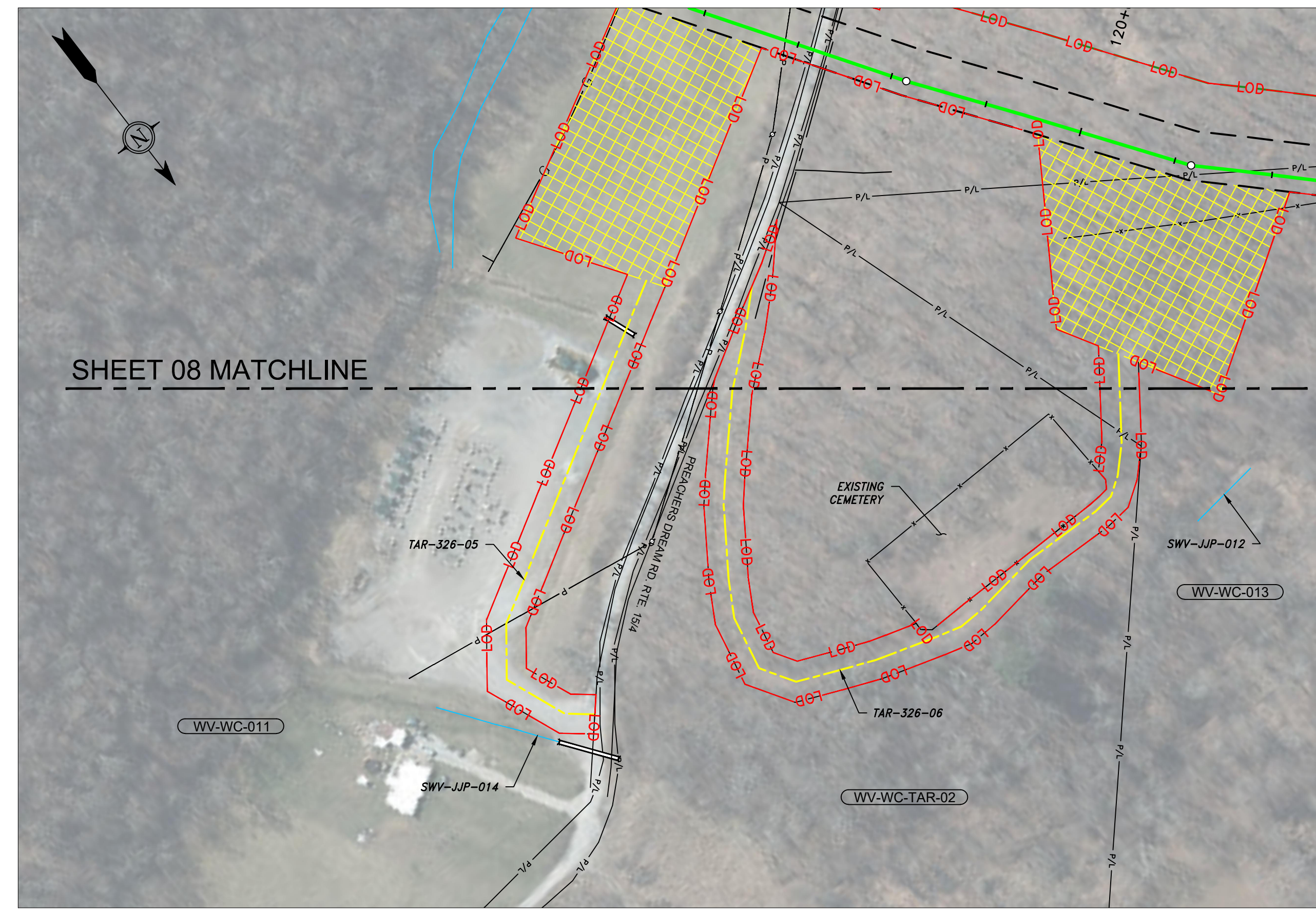

**DETAIL B
TAR-326-05 & TAR-326-06**

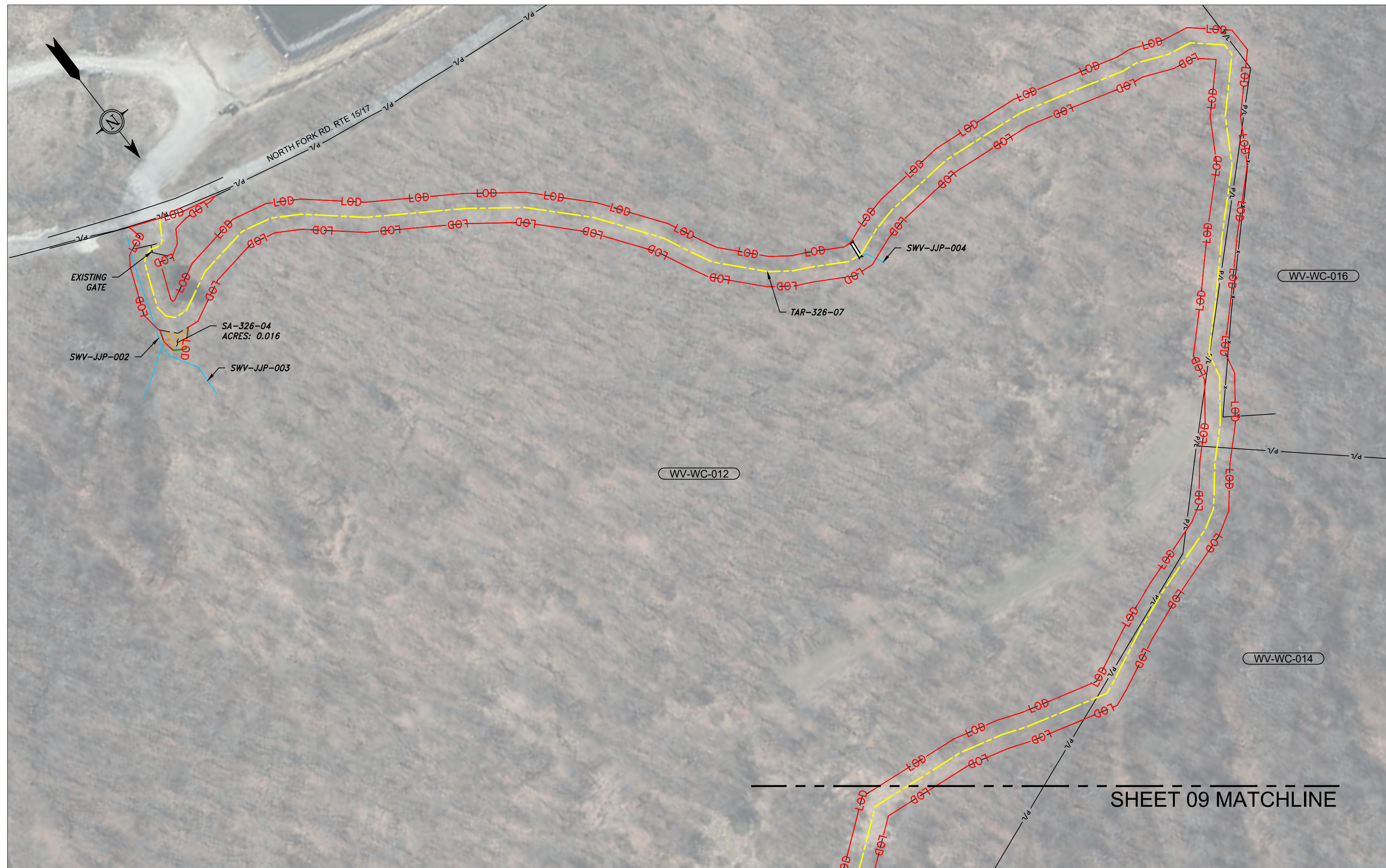

**DETAIL B
TAR-326-07**

REVISIONS

REV. NO.	DATE	DESCRIPTION

MATERIAL SUMMARY

DESCRIPTION	QTY.

APPROVED FOR CONSTRUCTION

REV.	DATE

APPROVED FOR FERC

REV.	DATE

**OHIO VALLEY CONNECTOR
EXPANSION PROJECT
H-326 & H-329 PIPELINES
WETZEL COUNTY, WEST VIRGINIA
ACCESS ROADS AND CONTRACTOR YARDS**

HORZ SCALE: 1" = 100'
 DRAWN BY: CJF 01/24/22
 DRAFTING CK:
 ENGINEERING CK:
 CONSTRUCTION CK:
 ENVIRONMENTAL CK:
 AFE/PO NO.:
 GAI PROJECT NO.: R210388-02
 DRAWING NO.:
000-00-D2-013
 SHEET: 13 OF 14 REV.
 DATE OF PLOT: 1/24/2022 10:29:26 AM

